

# Patient report

Bio-Rad                      DATE: 11/26/2019  
D-10                         TIME: 02:26 PM  
S/N: #DJ4I016123        Software version: 4.30-2  
Sample ID:                 10558883  
Injection date             11/26/2019 01:51 PM  
Injection #: 45            Method: HbA1c  
Rack #: ---                Rack position: 1

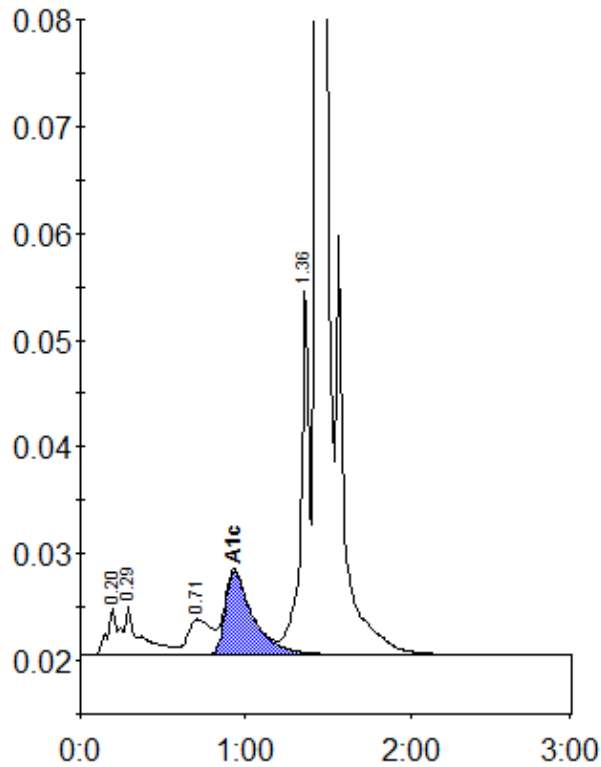

Peak table - ID: 10558883

Peak	R.time	Height	Area	Area %
A1a	0.20	4328	20519	1.0
A1b	0.29	4525	29413	1.4
LA1c/CHb-1	0.71	3321	32401	1.6
A1c	0.93	7824	91141	6.1
P3	1.36	34649	123936	6.1
A0	1.43	562668	1733064	85.4
Total Area:	2030474			

Concentration:	%
A1c	6.1